



CIS 7.4.5

Clinic Information System

Practice Management Tool



P&P data systems
the future of healthcare

CIS Practice Management

The Clinic Information System (CIS) is a comprehensive Clinical Management System that offers features and flexibility unavailable in any other Clinical Management System on the market. From single doctor practices to large clinics with hundreds of users, P&P's CIS is a proven solution, guaranteed to enhance your business.

CIS includes a flexible and powerful scheduler, patient demographics management with the option of automated health card validation, and a billing suite capable of electronic data transfer.

Users requiring more features can customize the package with advanced immunization and compliance, prescription writing capabilities, truly paperless electronic medical records (EMR), and a lab connection module. Additionally, those requiring additional functionality can also add functions like P&P's unique document management system - Paper Clip.

Patient Information

Since patients are the focal point of a medical practice, CIS makes access and editing of patient data simple, yet flexible. Searching for a patient's record is accomplished by the mouse or keyboard entry. This allows those interacting with CIS to work the way they want to.

Patient records include fields for an alternate mailing address and contact information. Users can also create custom fields allowing the system to be tailored to their practice.

Scheduling

Flipping through tens or hundreds of pages to find an appointment time becomes a few simple clicks of the mouse. P&P has designed the Clinic Information System's appointment book by maintaining the benefits of traditional paper scheduling, and doing away with the hassle of time consuming searching and confusing scheduling schemes. The scheduler works the way an appointment book should.

Feedback from users has produced features such as appointment colouring for internal organization schemes, and timers in case of the need to monitor certain patients (after a shot for instance). Rescheduling appointments is a snap, and is accomplished by simply dragging the old appointment to a new slot or by manually entering a new time and date. The scheduler can also automatically search for open appointment

times in a specific time and date range. As expected, repeating appointments (with customizable frequency), blocking in the case of absence from the office or unexpected engagements, and mass rebooking are all standard features in the scheduler and can all be accomplished with a few simple steps.

Billing

CIS handles billing to the Ministry (OHIP), WCB, insurance providers, out-of-province, third parties and directly to patients. CIS comes standard with billing codes to bill the Ministry and stores custom billing code sets. The result: billing with CIS greatly reduces human errors. For example, CIS alerts users if attempts are made to bill an annual health exam too early, or if an incorrect hospital visit code is entered.

P&P knows the paramount importance for physicians to receive payment on time, and without error.

CIS is fully integrated, so clinics gain the benefits of the product's automated billing. The scheduler displays unbilled appointments in an easy-to-read fashion, and allows administrators to easily work through the billing process. If billing information is predefined, as with a psychotherapy visit or other regularly scheduled visits, it is possible to enter billing information at the time the appointment is entered, the billing is completely automated, with no need for manual intervention. By using CIS's scheduler and integrated billing, missed submissions are a thing of the past.

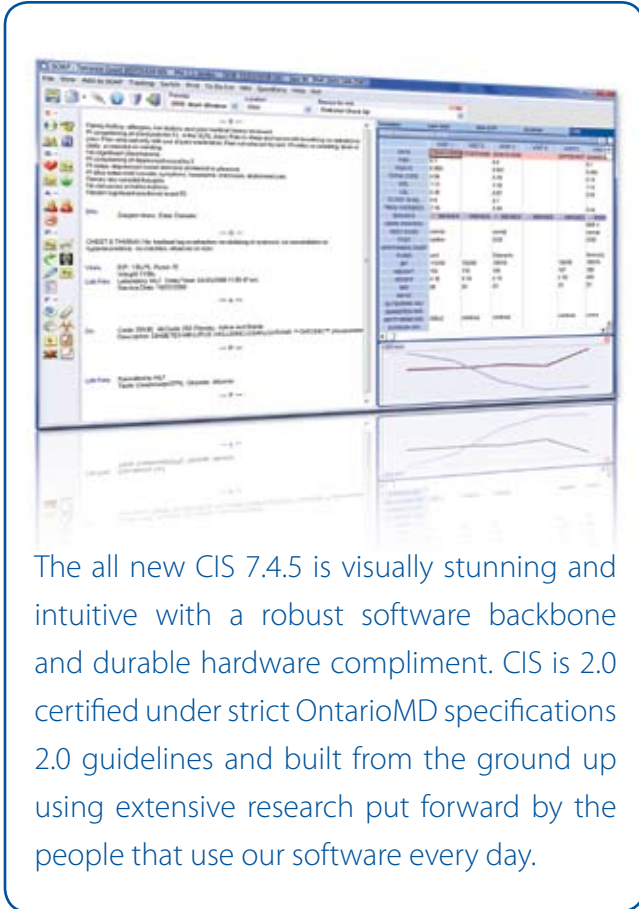

The all new CIS 7.4.5 is visually stunning and intuitive with a robust software backbone and durable hardware compliment. CIS is 2.0 certified under strict OntarioMD specifications 2.0 guidelines and built from the ground up using extensive research put forward by the people that use our software every day.

Paperless

Providing efficient, quality health care is the ultimate goal of any medical practice. In addition, improving productivity and reducing costs are clearly of interest today. P&P's Paperless delivers these efficiencies directly to patients.

EMR

Having multiple clinical staff and clinicians need not cause concern with multiple logins and security levels. CIS' advanced biometric authorization feature ensures all data in one's system is tagged to the correct clinician. This means "he said this, she heard that" is completely eliminated. Now, before logging in or entering data, each clinician runs their finger through the biometric scanner and is easily identified. As a practice head, you can easily set permissions for different access levels based on individual requirements.

Communications Management

We remember the old-fashioned sticky note. Revolutionary twenty years ago, it no longer has a place in the medical community. P&P's proprietary communications management feature streamlines communications between clinical staff like never before - by allowing information to flow between staff freely yet confidentially. Once a specific task has been performed, the system flags it appropriately and the task is closed. Similarly, if a communication is running late or not done, the system alerts the user for action on the task.

Prescription Writer

CIS's Prescription Writer Module provides a customizable database to manage patient medications. Once a prescription is completed, the system can print it, or send it electronically directly to a patient's pharmacy. Patient medications are stored in the medical record, allowing physicians to easily refill, cancel or modify a prescription. Prescription Writer also provides the necessary information to manage drug interactions and patient allergies.

CIS works with custom formulary references, prescribing guidance tables and drug reviews, putting this vast source of information right at the point of service.

Lab

Most medical laboratories provide test result data by transmitting information over a dial-in facility. CIS integrates the information into the Patient's Medical Record. The solution provides an easy-to-use lab requisitions mechanism, and the ability to store test results electronically, eliminating the need for paper based lab results.

Physicians, Nurses and Administrators have embraced the Lab Connection module. It allows them to review lab results without having to locate and leaf through lengthy reports. The system delivers results at the click of a button, allowing users to graph this information to easily understand patients' progress.

In addition, Lab Connection tracks all requisitions and results, alerting the appropriate physician, nursing or front desk staff of missing, or abnormal results.

Training and Support.

Solo practitioners, multi-disciplinary clinics, specialists and hospital departments all deliver health care differently. P&P recognizes the unique nature of every practice and tailors its consulting and support services to each client's business.

P&P's implementation and project planners first review a clinic's workflow process, in optimally deploying its CIS. Once completed, experienced and friendly specialists, train clinic staff to use CIS effectively. Training is performed on-site, and includes follow-up during the critical "go-live" transition period.

P&P provides superior support through its prompt and courteous service. The help desk experts quickly

as new features and fixes are released as a standard service. Clients are assured they will always have the most stable and feature rich CIS available.

P&P continually focuses on developing and supporting its software solutions to improve the quality of practice management.

Knowledge Management

CIS' Paperless Office greatest benefit is its ability for physicians to manage patient information quickly and accurately.

The system allows physicians to filter and manage information - greatly reducing time required in the patient's on-going health management. Examples include:

27 doctors.
Thousands of patients.
One system.

"We looked long and hard for a single system with all the features and benefits we required. After careful evaluation of numerous systems, we chose P & P Data's solution. It not only addresses our needs today but has the scale to grow as we continue to expand our practice. With 27 medical doctors on staff and tens of thousands of patients, we needed a single system to take care of all our needs."

Lucio Mariani, President
Bay College Medical and Lockwood
Diagnostic Clinic

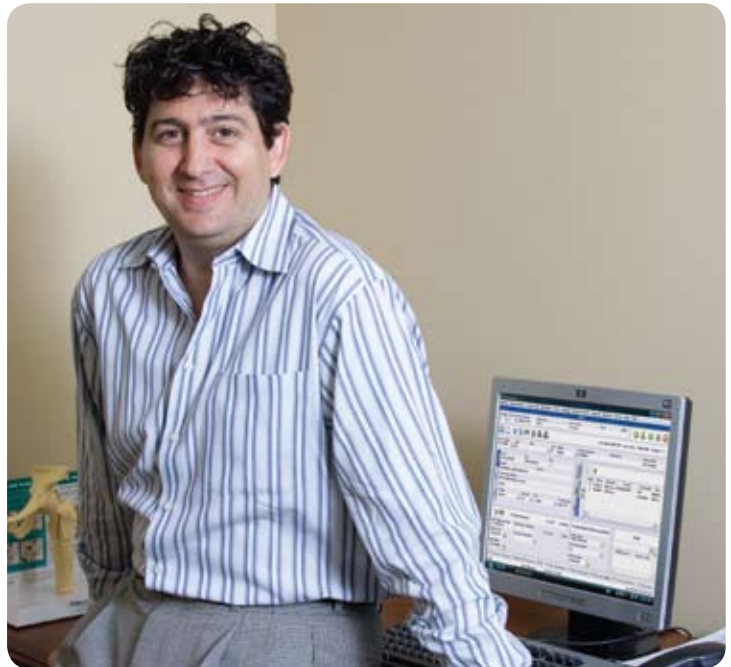

troubleshoot technical issues' and remotely diagnose issues through a secure internet connection. On-site support staff are available in the event an issue arises that must be dealt with on-site.

Since help desk support staff work closely with CIS developers, customers' feedback and feature requests are seriously considered and frequently implemented. Users can also submit feature requests directly to the the company's development team on P&P's website.

CIS users know support does not simply mean help to resolve software issues. P&P offers software upgrades

- Customizing presentation of cumulative patient profiles by user, focusing the information on specific clinical functions
- Efficient referral management including selection of appropriate diagnostic information and creation of concise referral letters.
- Immunization management and compliance reporting
- Health maintenance plans
- Standardizing patient medical alert processes and procedures.

CIS Environment

Medical Records Scanning Service



Clinic Kiosk



Online Backup & Disaster Recovery

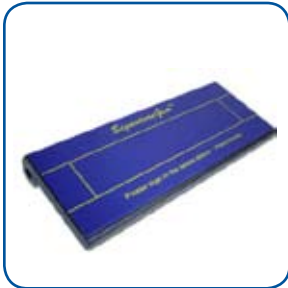

Signature Reader



Finger Print Scanner



Health card Swiper



Label Printer

CIS Features	Benefits
Registration	Easy tracking of all patients and their pertinent information in easy-to-read and understand formats
Scheduling	The easiest and most user-friendly scheduling tool in Canada's medical community. It links to all other modules of the solution with just a few clicks of the mouse. Time and resources savings are guaranteed.
Custom Forms	Designed for practices using forms from many medical institutions, P & P's custom forms feature allows templates to be easily imported, manipulated and then completed form on-line submission. Nothing could be easier.
Chronic Disease Management	Those patients with chronic diseases requiring continual care can rest assured knowing doctors can now manage patients' health better than ever before. Charts are also updated in real time for even better care
Laboratory	Electronic delivery of laboratory results saves time and resources – not to mention is far more accurate than the traditional faxes of yesteryear. Moreover, manual keying errors and fat-finger typographical errors are a thing of the past.
Prescription Writer	No longer do you need to write prescriptions by hand. Prescriptions are now printed at the click of a button and can be immediately sent to the pharmacist for fulfillment. Accuracy is greatly improved - and time savings, guaranteed.

CIS Add Ons



Biometric Authorization

Having multiple clinical staff and clinicians need not cause concern with multiple logins and security levels. Our advanced biometric authorization feature ensures all data in the system is tagged to the correct clinician. This means “he said this, she heard that” is completely eliminated. Now, before logging in or entering data, each clinician runs their finger through the biometric scanner and is easily identified. As a practice head, you can easily set permissions for different access levels based upon individual requirements.



Smart Scan

Regular mail and faxes have long been the ways of the medical community to communicate important patient information. Thanks to P&P's Smart Scan feature, this is now history. Smart Scan allows you to attach documents electronically to your patient's medical records. No more shuffling papers. Manual swivel-chair processes are eliminated. The results - time savings and productivity increases.

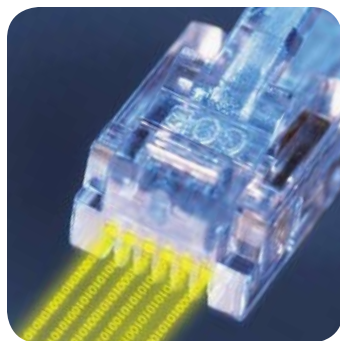

Communications Management

We all remember the old-fashioned sticky note. Revolutionary twenty years ago, it no longer has a place in the medical community. P & P's proprietary communications management feature streamlines communications between clinical medical staff like never before - by allowing information to flow between staff freely yet confidentially. Once a specific task has been performed, the system flags it appropriately and the task is closed. Similarly, if a communication is running late or not done, the system alerts the user for action on the task.

CIS Add Ons



Kiosk

P&P Data Systems' Automated kiosk is one of the industry's leading time-savers. On arrival at your office, your patient simply swipes their health card through the kiosk's card reader. This 5-second process checks them in and alerts the clinic's staff that their patient has arrived. Once swiped, patients can make non-medical changes to their profile including changes of address, billing and other personal details. Small and compact - our kiosk will enhance your business. Guaranteed.



Chronic Disease Manager

CIS's Chronic Disease Manager allows you to track your patients' overall health on one single screen at-a-glance. Set your parameters and those criteria you wish to monitor. Within mere seconds this key information is rendered simply on an easy-to-understand single dashboard. Since no two patients are alike, each dashboard is infinitely customizable based not only on parameters you select but as importantly, those that relate specifically to your patient.



Preventative Medicine

CIS's Preventative Medicine ensures issues are dealt with before they become problematic, after all - an ounce of prevention is said to be better than a pound of cure. This feature allows clinical staff to contact patients prior to necessary maintenance and to schedule the appropriate appointment/s at suitable times. No more manual processes and misplaced sticky notes - all costly options. This feature ensures your patients never miss a maintenance appointment again.



Always the Best

"Since medical school, I've had a strong interest in those medical practices using electronic medical records. Although I did evaluate other solutions, P&P's is superior to many others in the marketplace. Although the opportunity has arisen to use other solutions, we consistently conclude that P&P's products are the best there is for our growing practice."

*Dr Webster, Physician
Webster Medicine Professional Corp.*



P&P data systems
the future of healthcare

785 Arrow Road
Toronto Ontario M9M 2L4
Toll free 1888 858 8585
Web site www.p-pdata.com
Email info@p-pdata.com